



**COMMISSIONERS COURT
COMMUNICATION**

COURT ORDER NUMBER 145054

PAGE 1 OF 9

DATE: 4/15/2025

**SUBJECT: CONSIDERATION OF PROPOSED PLAN TO ELIMINATE VOTING
PRECINCTS WITH ZERO REGISTERED VOTERS**

***** CONSENT AGENDA *****

COMMISSIONERS COURT ACTION REQUESTED

It is requested that the Commissioners Court consider a proposed plan to eliminate voting precincts with zero (0) registered voters.

BACKGROUND

Texas Election Code Section 42.010 authorizes the Commissioners Court to recommend the elimination of less populous precincts by submitting proposed changes to the Secretary of State. Following a countywide analysis of all zero precincts, it was determined that certain zero precincts can be eliminated by consolidating them with adjacent populated precincts.

The Tarrant County Elections Administrator has developed a proposed plan to adjust voting precinct boundaries to eliminate designated zero precincts. Before the Commissioners Court may act on this proposed plan, notice must be provided to the county chairs of the Republican and Democratic parties, the precinct chairs for each affected election precinct, and the presiding judges for each affected election precinct.

On April 2, 2025, the Commissioners Court, through Court Order #144940, authorized the Elections Administrator to issue the required notifications, as specified under Election Code Section 42.036, regarding the proposed changes to voting precinct boundaries on behalf of the Commissioners Court.

If approved, the Elections Administrator will submit the attached recommended changes to the Secretary of State and notify the county chairs of the Republican and Democratic parties, the precinct chairs for each affected election precinct, and the presiding judges for each affected election precinct.

FISCAL IMPACT

There is no fiscal impact.

SUBMITTED BY	Elections Administration	PREPARED BY:	Troy Havard
		APPROVED BY:	Clinton Ludwig

TARRANT COUNTY 695 VOTING PRECINCTS ZERO PRECINCTS TO BE MERGED (110) EFFECTIVE JANUARY 01, 2024

PRINTED March 12, 2025



Clint Ludwig
Elections Administrator
Tarrant County, TX

817-831-VOTE (8683)

2020 Census Population 2,110,640

Not For Reproduction



0 1 2 4 Miles

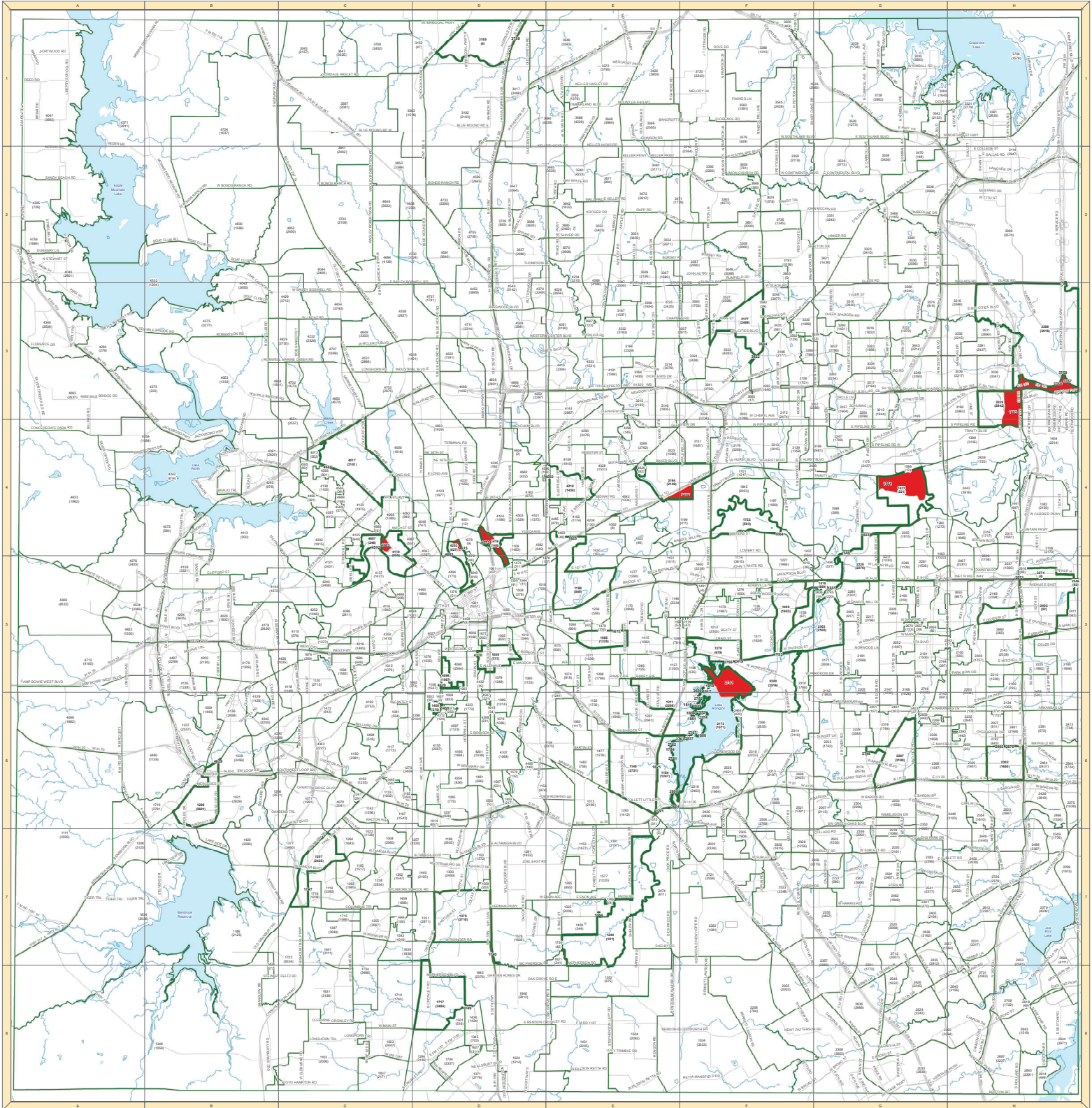

THIS MAP WAS PREPARED BY TARRANT COUNTY ELECTIONS FOR ITS USE, AND MAY BE REVISED AT ANY TIME WITHOUT NOTIFICATION TO ANY USER.
THE TARRANT COUNTY ELECTIONS DOES NOT GUARANTEE THE CORRECTNESS OR ACCURACY OF ANY FEATURES ON THIS MAP. TARRANT COUNTY ASSUMES NO RESPONSIBILITY IN CONNECTIONS THEREWITH.

Zero precincts to join with populated precincts-all districts match

Precinct	VoterFocus Total	Can Merge?
1064	0	No
1084	0	No
1351	0	1555
1394	0	1024
1412	0	1619
1418	0	1024
1420	0	1589
1434	0	1108
1455	0	No
1514	0	1311
1547	0	1175
1549	0	No
1564	0	No
1594	0	1273
1603	0	No
1605	0	1518
1607	0	1490
1623	0	1430
1625	0	No
1628	0	1150
1651	0	No
1672	0	No
1674	0	1684
1679	0	1277
1740	0	No
1747	0	No
1749	0	No
1752	0	No
1753	0	No
1754	0	No
1791	0	No
1792	0	No
1793	0	No
1794	0	No
1795	0	No
1796	0	No
1797	0	No
1798	0	No
1799	0	No
1800	0	No
1801	0	No
1802	0	No
1803	0	No
1804	0	No
1805	0	No
1806	0	No

Zero precincts to join with populated precincts-all districts match

Precinct	VoterFocus Total	Can Merge?
1807	0	No
1808	0	No
1809	0	No
1810	0	No
1811	0	No
1812	0	No
1813	0	No
1814	0	No
1815	0	No
1816	0	No
1817	0	No
1818	0	No
1819	0	No
1821	0	No
1823	0	No
2002	0	No
2419	0	No
2513	0	2403
2561	0	2158/2274
2571	0	No
2600	0	2760
2601	0	No
2609	0	No
2612	0	2708
2673	0	2225
2675	0	No
2680	0	No
2681	0	No
2748	0	No
2751	0	No
2755	0	No
2756	0	No
2760	0	2600
2761	0	No
2762	0	No
2763	0	No
2764	0	No
2765	0	No
2766	0	No
2767	0	No
2768	0	No
2769	0	No
2770	0	No
2771	0	No
2772	0	No
2773	0	No

Zero precincts to join with populated precincts-all districts match

Precinct	VoterFocus Total	Can Merge?
2774	0	No
2775	0	No
2776	0	No
2777	0	No
2778	0	No
2779	0	No
2780	0	No
2781	0	No
2782	0	No
2783	0	No
2784	0	No
2785	0	No
2786	0	No
2787	0	No
2788	0	No
2789	0	No
2790	0	No
2824	0	No
2825	0	No
2827	0	No
2828	0	No
3406	0	No
3446	0	3329
3447	0	3209
3560	0	3166
3566	0	3396
3575	0	3041
3580	0	3365
3583	0	3582
3584	0	No
3585	0	3333
3590	0	3166
3653	0	3166
3654	0	3166
3661	0	3326
3664	0	3282
3750	0	No
3757	0	No
3758	0	No
3759	0	No
3822	0	No
3826	0	3160
4370	0	No
4478	0	4077
4487	0	4593
4512	0	No

Zero precincts to join with populated precincts-all districts match

Precinct	VoterFocus Total	Can Merge?
4563	0	No
4573	0	No
4592	0	4125
4598	0	4122
4602	0	No
4615	0	No
4629	0	No
4630	0	4136
4632	0	4362
4666	0	4703
4683	0	No
4686	0	No
4820	0	No
Potential Precinct Eliminations:		41

Zero Precincts	Merge with Precinct	US Cong.	St. Sen.	St.Rep.	Comm.	JP	SBE	
1064	1722 (Voters 503)	12	9		1	1	11	
1084	1244 (Voters 181)	25	10		1	8	13	
1455	1408 (Voters 275)	12	9	90	1	6		
1549	2228 (Voters 2270)	25	9	94		2	11	
1564	1631 (Voters 221)	33	22		1	2	11	
1603	3329 (Voters 2942)	24	22	92		2	11	
1625	1198 (Voters 549)		9	90	1	1	13	
1651	1518 (Voters 809)		10	95	1	8	13	
1672	1088 (Voters 1225)	33	9	90	1		13	
1740	1378 (Voters 3710)	25	10	95	1	8		
1747	1207 (Voters 2425)	12	10		1	6	11	
1749	1717 (Voters 2484)	25	10	97	1		11	
1752	2303 (Voters 2102)	25	10			2	13	
1753	1489 (Voters 1983)	33	10	95	1		13	
1754	1270 (Voters 679)	33	10	95	1		13	
1791	1184 (Voters 1247)	25	10	96	1		11	
1792	1184 (Voters 1247)	25	10	96	1		11	
1793	1184 (Voters 1247)	25	10	96	1		11	
1794	1184 (Voters 1247)	25	10	96		2	11	
1795	2173 (Voters 1011)	25	10	96		2	11	
1796	2173 (Voters 1011)	25	10	96		2	11	
1797	1184 (Voters 1247)	25	10	95	1		11	
1798	2173 (Voters 1011)	25	10	96		2	11	
1799	1211 (Voters 2298)	33	10	95	1		13	
1800	2173 (Voters 1011)	25	10	96		2	11	
1801	1211 (Voters 2298)	33	10	95	1		13	
1802	1211 (Voters 2298)	33	10	95	1		13	
1803	2173 (Voters 1011)	25	10	96		2	11	
1804	2173 (Voters 1011)	25	10	96		2	11	
1805	2173 (Voters 1011)	25	10	96		2	11	
1806	2173 (Voters 1011)	25	10	96		2	11	
1807	2173 (Voters 1011)	25	10	96		2	11	
1808	1211 (Voters 2298)	33	10	95	1		13	
1809	1211 (Voters 2298)	33	10	95	1		13	
1810	1211 (Voters 2298)	33	10	95	1		13	
1811	2173 (Voters 1011)	25	10	96		2	11	
1812	1211 (Voters 2298)	33	10	95	1		13	
1813	2173 (Voters 1011)	25	10	96		2	11	
1814	1211 (Voters 2298)	33	10	95	1		13	
1815	2173 (Voters 1011)	25	10	96		2	11	
1816	1211 (Voters 2298)	33	10	95	1		13	
1817	2173 (Voters 1011)	25	10	96		2	11	
1818	2173 (Voters 1011)	25	10	96		2	11	
1819	2751 (Voters 0)	25	10	96			11	Both Pct. Merge with 2173

1821	1149 (Voters 2731)	33	10	95	1	8	
1823	2228 (Voters 2270)	25	9	94		2	11
2002	2302 (Voters 1650)	30		101	2	7	13
2419	2220 (Voters 2516)	25	10	94	2	2	
2571	2274 (Voters 32)	25	22		2	2	13
2600	1184 (Voters 1247)	25	10	95		8	11
2601	1184 (Voters 1247)	25	10	95		8	11
2609	1211 (Voters 2298)	33	10	95			13
2675	2302 (Voters 1650)	30			2	7	13
2680	2402 (Voters 4)	6	22		2		13
2681	2546 (Voters 93)	6		92	2	7	11
2748	2267 (Voters 2198)	25	22	101	2		13
2751	2173 (Voters 1011)	25	22	96	2		11
2755	1270 (Voters 679)	33	10	95			13
2756	1270 (Voters 679)	33	10	95		8	13
2761	1184 (Voters 1247)	25	10	95		8	11
2762	1184 (Voters 1247)	25	10	95		8	11
2763	1184 (Voters 1247)	25	10	95		8	11
2764	1184 (Voters 1247)	25	10	95		8	11
2765	1184 (Voters 1247)	25	10	95		8	11
2766	1184 (Voters 1247)	25	10	95		8	11
2767	1211 (Voters 2298)	33	10	95		8	13
2768	1211 (Voters 2298)	33	10	95		8	13
2769	1211 (Voters 2298)	33	10	95		8	13
2770	1211 (Voters 2298)	33	10	95		8	13
2771	1211 (Voters 2298)	33	10	95		8	13
2772	1211 (Voters 2298)	33	10	95		8	13
2773	1211 (Voters 2298)	33	10	95		8	13
2774	1211 (Voters 2298)	33	10	95		8	13
2775	1211 (Voters 2298)	33	10	95		8	13
2776	1211 (Voters 2298)	33	10	95		8	13
2777	1211 (Voters 2298)	33	10	95		8	13
2778	1211 (Voters 2298)	33	10	95		8	13
2779	1211 (Voters 2298)	33	10	95		8	13
2780	2173 (Voters 1011)	33	10	95	2		13
2781	1211 (Voters 2298)	33	10	95		8	13
2782	1211 (Voters 2298)	33	10	95		8	13
2783	1211 (Voters 2298)	33	10	95		8	13
2784	1211 (Voters 2298)	33	10	95		8	13
2785	1211 (Voters 2298)	33	10	95		8	13
2786	1211 (Voters 2298)	33	10	95		8	13
2787	1211 (Voters 2298)	33	10	95		8	13
2788	1211 (Voters 2298)	33	10	95		8	13
2789	1211 (Voters 2298)	33	10	95		8	13
2790	2173 (Voters 1011)	25	10	96	2		11

2824	1631 (Voters 221)	33	22	92		2	11	
2825	1631 (Voters 221)	33	22	92		2	11	
2827	1211 (Voters 2298)	33	10	95			13	
2828	1211 (Voters 2298)	33	10	95		8	13	
3406	3164 (Voters 2146)	12	9	91	3	1		
3584	3177 (Voters 2489)	24	9	91	3		11	
3750	3185 (Voters 4)	26	9	93	3		11	
3757	3389 (Voters 3613)	24	22		3	3	11	
3758	1603 (Voters 0)	24	22	92		2	11	Both Pct. Merge with 3329
3759	3389 (Voters 3613)	24	22		3	3	11	
3822	3177 (Voters 2489)	24	9	91	3		11	
4370	1059 (Voters 777)	33	9	95			13	
4512	4687 (Voters 246)	12	9		4	4	11	
4563	4110 (Voters 955)	33	9	90	4		13	
4573	1416 (Voters 148)	33	9	90		1	11	
4602	4218 (Voters 1430)	12	9		4	1	11	
4615	4253 (Voters 827)	12	9		4	5	13	
4629	1206 (Voters 2601)	12	9	97		6	11	
4683	4253 (Voters 827)	12	9		4	5	13	
4686	4017 (Voters 3101)		9	90	4	5	13	
4820	4096 (Voters 1067)	12	9	90	4		13	